C Instruments
(treble)
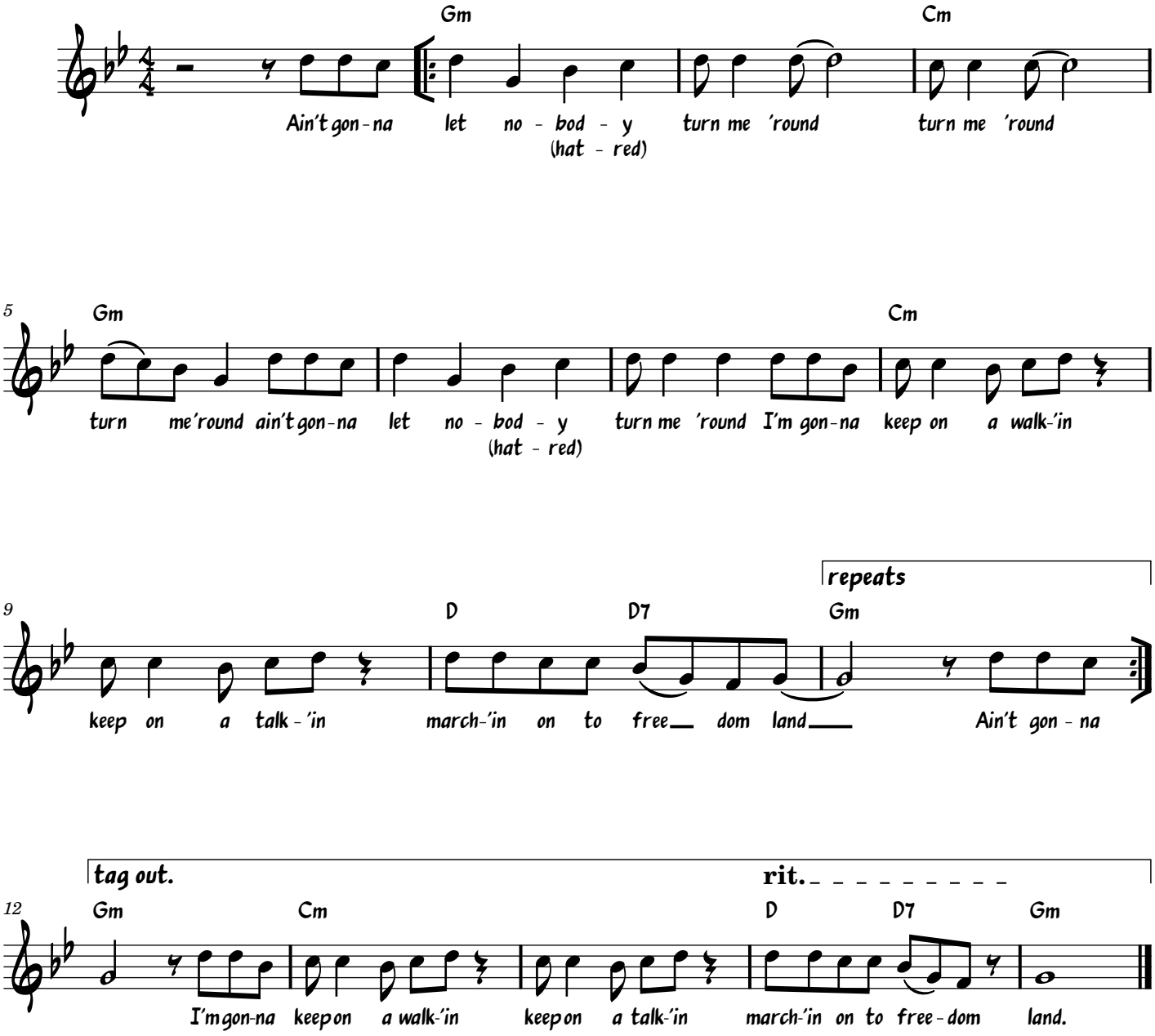
Ain't Gonna Let Nobody Turn Me 'Round