Tuba

Imperial March

for DCASB
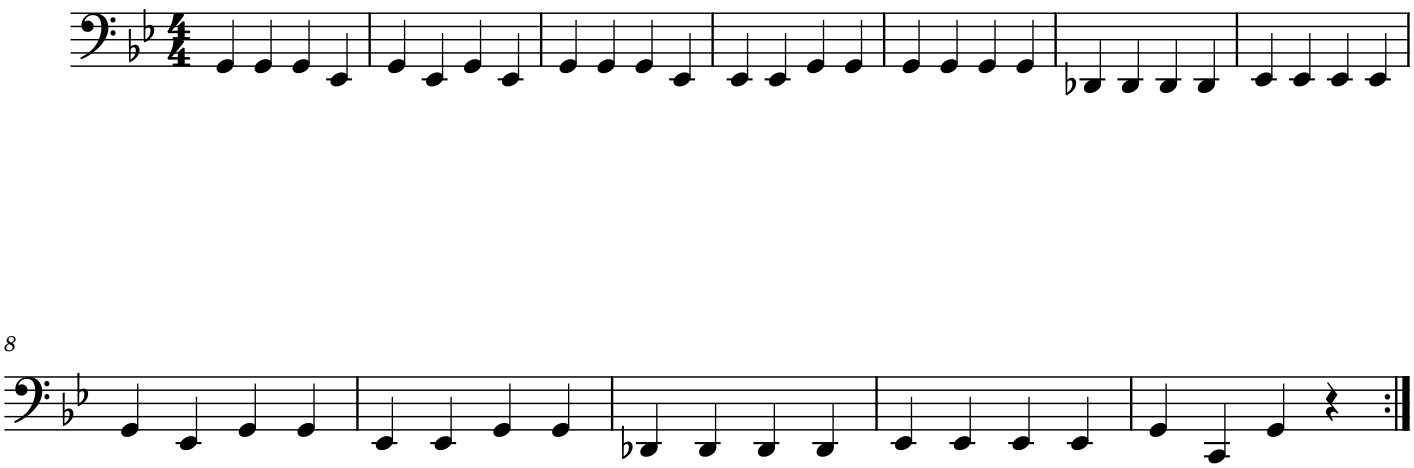
WJ Gamache